

FOR CONSTRUCTION

Tomotherapy[®] Treatment Room

SAMPLE DRAWING SET

CONFIDENTIALITY NOTICE: This message and any attachments contain confidential and proprietary information and are solely for the intended recipient. If you are not the intended recipient, any disclosure, copying, use, or distribution of the information included in this message and any attachments is strictly prohibited. If you have received this communication in error, please notify us by reply e-mail and immediately and permanently delete this message and any attachments. Thank you for your understanding.

CONDITIONS OF USE: Attached files are for use in preparing planning, presentation, shop drawings or related project specific material. Data in attached files is part of VERITAS' s instruments of service and shall not be used, in whole or in part, by you or anyone else receiving this data through you or from you for any purpose other than preparing planning, presentation, shop drawings or related project specific material without express written consent from VERITAS. No sourcing, fabrication, installation, or construction is to be performed from unattached files. Attached files are not contract documents. Differences may exist between attached files and corresponding hard copy documents. VERITAS makes no representation regarding accuracy or completeness of attached files transmitted herein.

WHEN THIS DOCUMENT IS SUPPLIED TO EITHER OWNER OR CONTRACTOR, IN EITHER PAPER OR ELECTRONIC FORM, THE SUBSEQUENT USE OF THE INFORMATION CONTAINED ON THE DOCUMENT IS SUBJECT TO THE CONDITIONS OF THE AGREEMENT BETWEEN THE OWNER AND VERITAS AND TO VERITAS' COPYRIGHT AND OTHER SUCH RIGHTS IN THIS DOCUMENT. CONTRACTOR MAY MAKE ELECTRONIC FILES OF THIS DOCUMENT AVAILABLE TO SUBCONTRACTORS, SUBJECT TO THIS STATEMENT OF CONDITIONS OF USE! SOLELY AS A CONVENIENCE TO SUCH SUBCONTRACTORS IN THEIR PREPARATION OF SHOP DRAWINGS. THE PROVISION OF THIS DOCUMENT BY VERITAS SHALL NOT MAKE VERITAS RESPONSIBLE IN ANY WAY FOR ANY ASPECT OF THE SUBCONTRACTOR'S SHOP DRAWINGS, NOR RELIEVE SUBCONTRACTORS FROM FULL RESPONSIBILITY FOR PREPARATION OF THEIR REQUIRED SHOP DRAWINGS.



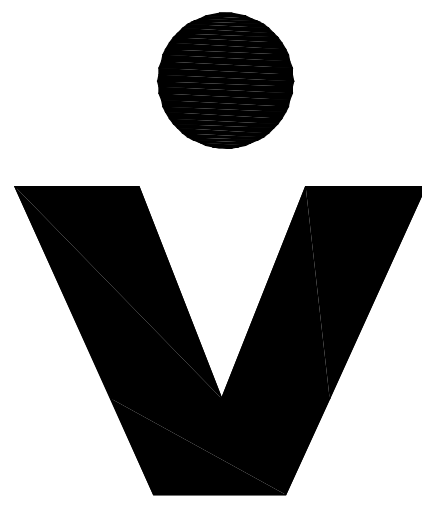

THE SHAPE AND FUTURE OF MODULAR SHIELDING

Notes for Construction

1. Physics and design layout is that of Veritas Medical Solutions, LLC. Project scope and associated drawings are based on these (approved) documents.
2. All demolition, site preparation work etc, must be complete prior to installation shielding or finish materials by Veritas Medical Solutions, LLC. Coordination with project construction staff and a Veritas representative is required to ensure field conditions are appropriate as called for in the Veritas quotation.
3. If VeriShield™ materials are to be installed against an existing structure it is the general contractor's responsibility to ensure that existing surfaces, including floors and ceilings are free of all protrusions, debris bumps, etc. Surface is to be flat, plumb and level within $\frac{1}{4}$ " (6.35mm) in all directions.
4. Project construction staff is required to provide adequate access to the site in accordance with Veritas quotation and contract conditions. Additionally, proper protection is required for equipment, including but not limited to interior storage for electronics, doors, frames, drives, etc.
5. Shielding thickness as indicated on drawings is nominal. Veritas Medical Solutions, LLC provides a shielding guarantee, therefore variations in nominal thickness will not compromise shielding. Approval of any shielding changes is to be approved by Veritas Medical Solutions, LLC.
6. Veritas Medical Solutions, LLC reserves the right to make any changes in layout, shielding, or design, in order to ensure shielding integrity to the project and provide more practical means of installation. Any field changes approved by Veritas will be incorporated into a final As Built set of drawings.
7. Any contemplated penetrations through shielded barriers regardless of how small and how few are to be coordinated through Veritas Medical Solutions. Veritas proposal outlines approved penetrations for HVAC, electrical, dosimetry pipes, etc.
8. All structural steel to be equivalent to ASTM A-992, Grade 50 or ASTM A-36 as noted on structural plans. All structural tubing to be equivalent to ASTM 500 Grade B.
9. All steel that will ultimately be exposed to weather is to be factory painted with rust inhibitive based primer.
10. All welds are to be properly prepared and ground smooth according to AISC standards.
11. Testing: Testing procedures to be as per Shielding Techniques for Radiation Oncology Facilities, McGinley, Medical Physics Publishing ©2002 (Second Edition)
12. Testing shall be performed in the presence of a Veritas representative. This will allow any potential modifications to be made in the most efficient and time effective manner.
13. Final shielding must be approved by an independent, qualified health physicist or expert in the field of radiation protection. These individuals are to be selected and employed by the client.

I. Pre- Installation and Site Preparation Instructions

- A. Inspect the proposed installation area and confirm that preparations to the site have been accomplished by the general contractor (foundations, any required demolition, protection of existing conditions, provision of proper access routes, etc.) prior to the installation commencement of VeriShield™ materials.
- B. Provide proper access routes to the installation area. Proper coordination between trades must be established in order to transport VeriShield materials to the installation site.
- C. Provide adequate storage / staging area. Storage of materials will be in this defined area, which should be close to the installation area. NOTE: Any materials such as electronics, doors, frames, hardware, etc., must have adequate interior storage areas.
- D. All utilities (water, electric, etc.) to be located in close proximity to the installation area.

II. Layout

- E. VeriShield materials shall be installed from the most recent set of approved drawings. Upon layout of shielding, if any discrepancies are discovered on site, conditions should be resolved before commencing with installation.
- F. First layer of VeriShield block shall be laid out (dry) around the entire perimeter of the proposed shielded structure. All accessory items, (door frames, lintels, dosimetry pipes, conduits, etc.) to be located at this time. Iso-center and column lines to be established and referred to during installation. Location of reinforced vertical and horizontal structural cells is to be identified at this time. Vertical rebar shall be anchored through floor slab at corners, intersections, typical.

III. Installation

G. Once VeriShield materials have been properly located, continue by placing first course of VeriShield™ in a bed of standard mortar. Mix mortar according to ASTM C270 specification. (2) Two horizontal structural cells are to be filled with VeriShield grouting material along with rebar embedded as indicated on structural drawings and details.

H. ShieldTech™ frames and drive assembly recess shall be set at door opening as called for in drawings. All frames are to be set plumb and square. Drive assembly recess is to be set according to specifications on door drive drawing.

Installation Notes:

1. A meeting with a Veritas Medical Solutions representative and the General Construction Group is required prior to the installation of VeriShield block. This meeting is intended to compare, inspect work of other trades that may affect successful installation of VeriShield™ block.
2. Before commencing with installation of VeriShield block, follow Pre-Installation Site Preparation Instructions Listed in drawing set.
3. Installation: First course of VeriShield block to be placed plumb, level and true to line in a bed of standard mortar.
4. Place all VeriShield block in a modified running bond pattern as called for on drawings and details herein. First (2) two courses of VeriShield block are placed in a "stack" bond. The (3rd) third course of block is offset to form a standard running bond pattern. The (4th) fourth course resumes stack bond. Subsequent courses of VeriShield block continue this (4) four course bond pattern accordingly.
5. Ensure all VeriShield block is installed with leveling bed of mortar at every (5th) fifth course of block. Maximum thickness of leveling bed is to be ? inch. Placement of appropriate brick ties or mesh is to be adhered to as called for in the drawings and details. Note: For seismic conditions see structural drawings for further clarification.
6. It is only necessary to provide horizontal (bed) joints. Vertical (head) joints are not necessary. Ensure there are no voids. Lay all VeriShield units plumb, level and true to line in the modified bond pattern as described in item 4 above, as well as indicated on drawings. Note: For seismic conditions see structural drawings for further clarification.
7. If any VeriShield units are displaced after mortar has stiffened - Remove and replace unit following steps 3 - 6 above.
8. Strike flush all joints. Ensure the curved interlock is fully intact with adjacent VeriShield block.
9. Mortar used between VeriShield™ block shall be freshly mixed and shall be proportioned with 1 part portland cement, 1 part lime and 6 parts sand (Type S Mix). Mortar shall comply with ASTM C270 specification for Type S Mix.
10. Use all mortar within 2-1/2 hours after mixing.
11. Ensure all VeriShield™ block are installed in a professional manner and to the highest quality standards, according to drawings.



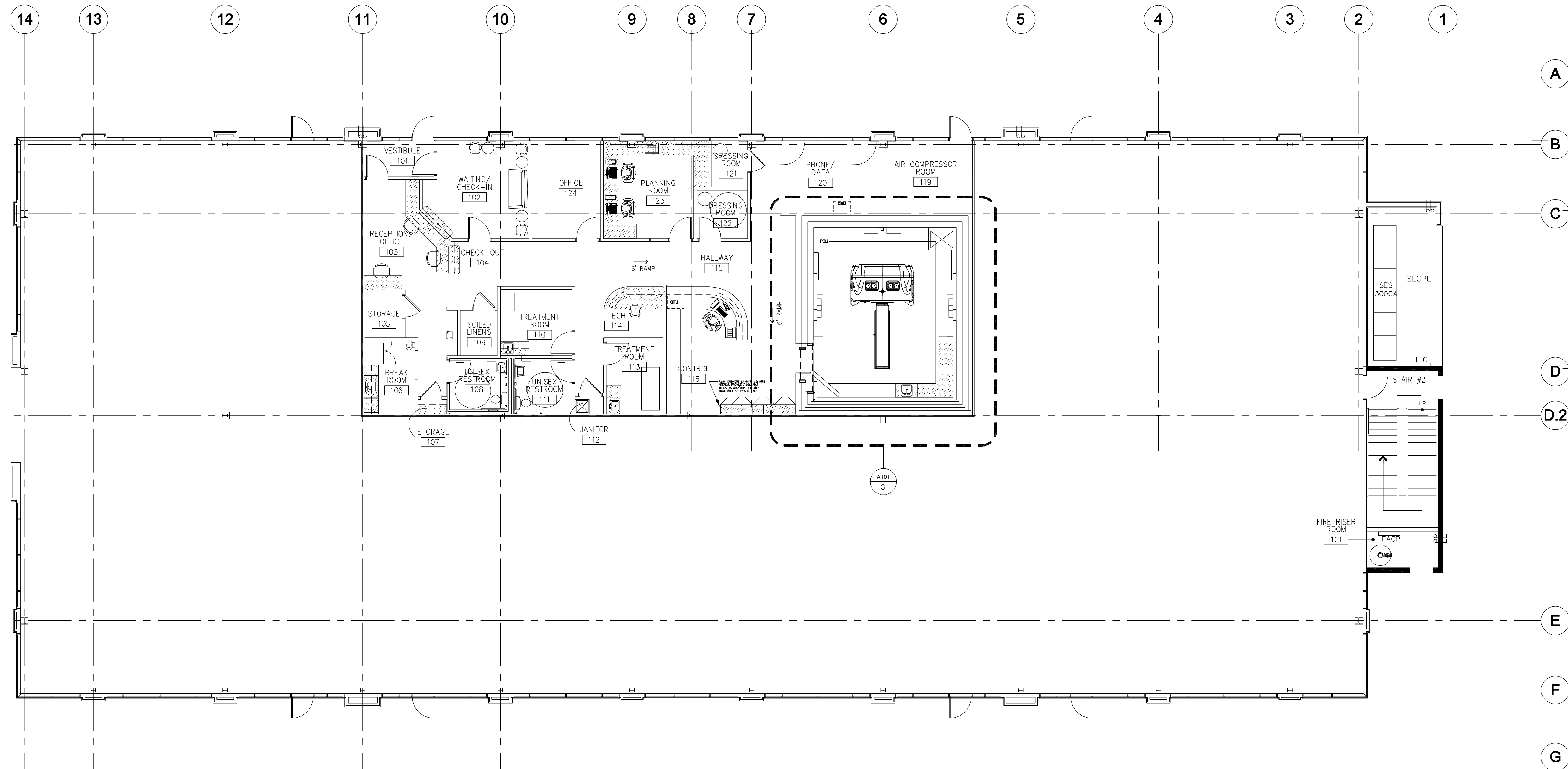

1 KEY PLAN
SCALE: 1/8"=1'-0"

General Notes
SCALE NOTE: THE SCALE OF THIS DRAWING IS APPROXIMATE. ALL EXISTING INTERIOR AND EXTERIOR WALLS, OPENINGS, ETC. ARE REPRODUCTIONS OF FIELD MEASUREMENTS AND OBSERVED EXISTING CONDITIONS. FIELD VERIFY ALL CONDITIONS PRIOR TO THE COMMENCEMENT OF CONSTRUCTION AND CONSULT ARCHITECT REGARDING ANY UNIDENTIFIED CONDITIONS.

LEGEND

- VERISHIELD MODULAR SHIELDING
- VERTICAL CELL-VERITAS GROUT WITH REBAR
- HORZ. STRUCTURAL CELLS W/ REBAR
- HORZ. STRUCTURAL CELLS W/ REBAR
- NUMBER OF WYTHES

TOMOTHERY TREATMENT ROOM
VERITAS Medical Solutions, LLC
Sample Project Drawings

(1) VERITAS TOMOTHERY ROOM

No.	Revision/Issue
1	Submittal 1
2	Submittal 2
3	Install Set

No.	Revision/Issue
1	Submittal 1
2	Submittal 2
3	Install Set



KEY PLAN

Project	Sheet
Date	A100
Scale	
AS NOTED	

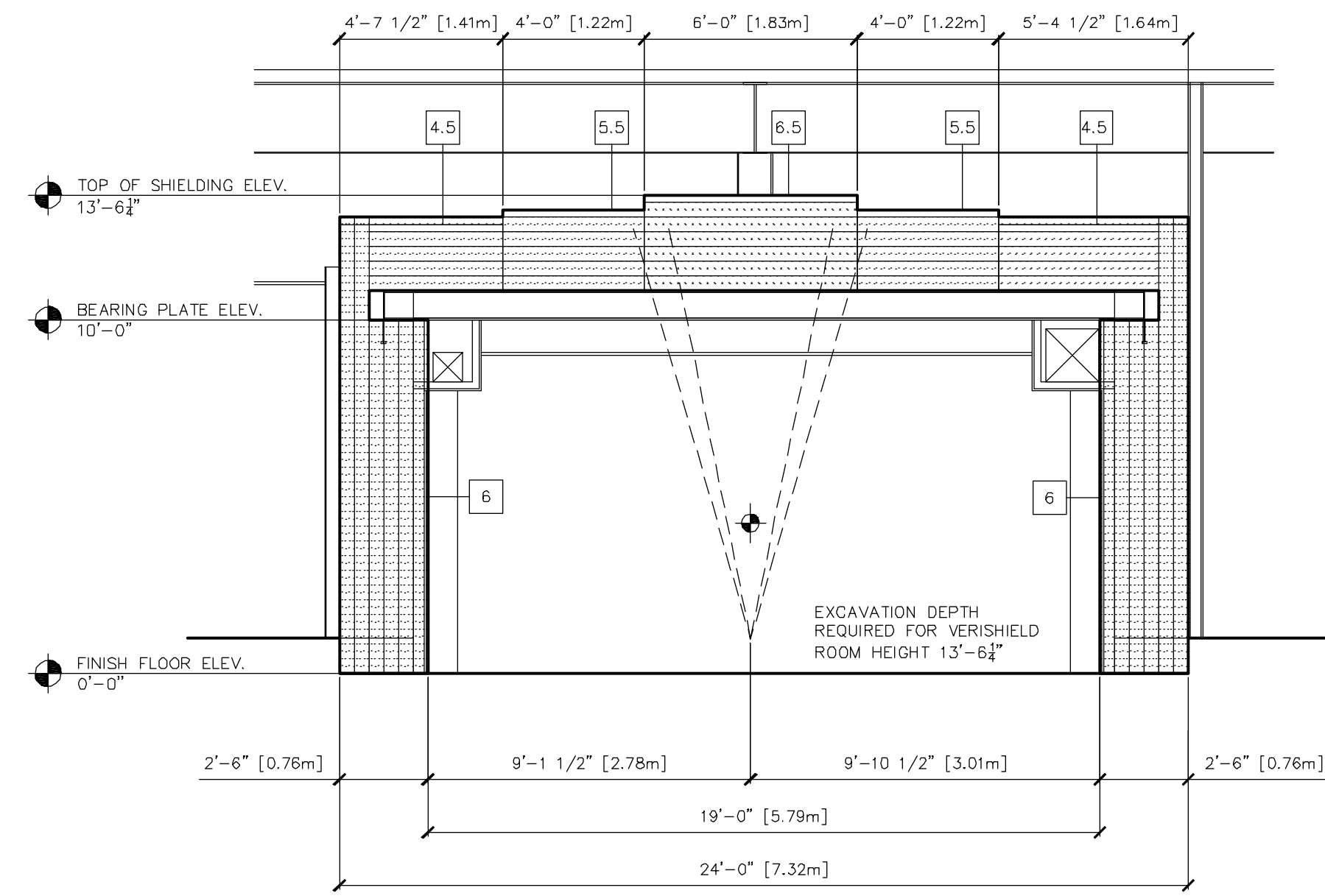

1 SECTION VIEW
SCALE: 1/4"=1'-0"

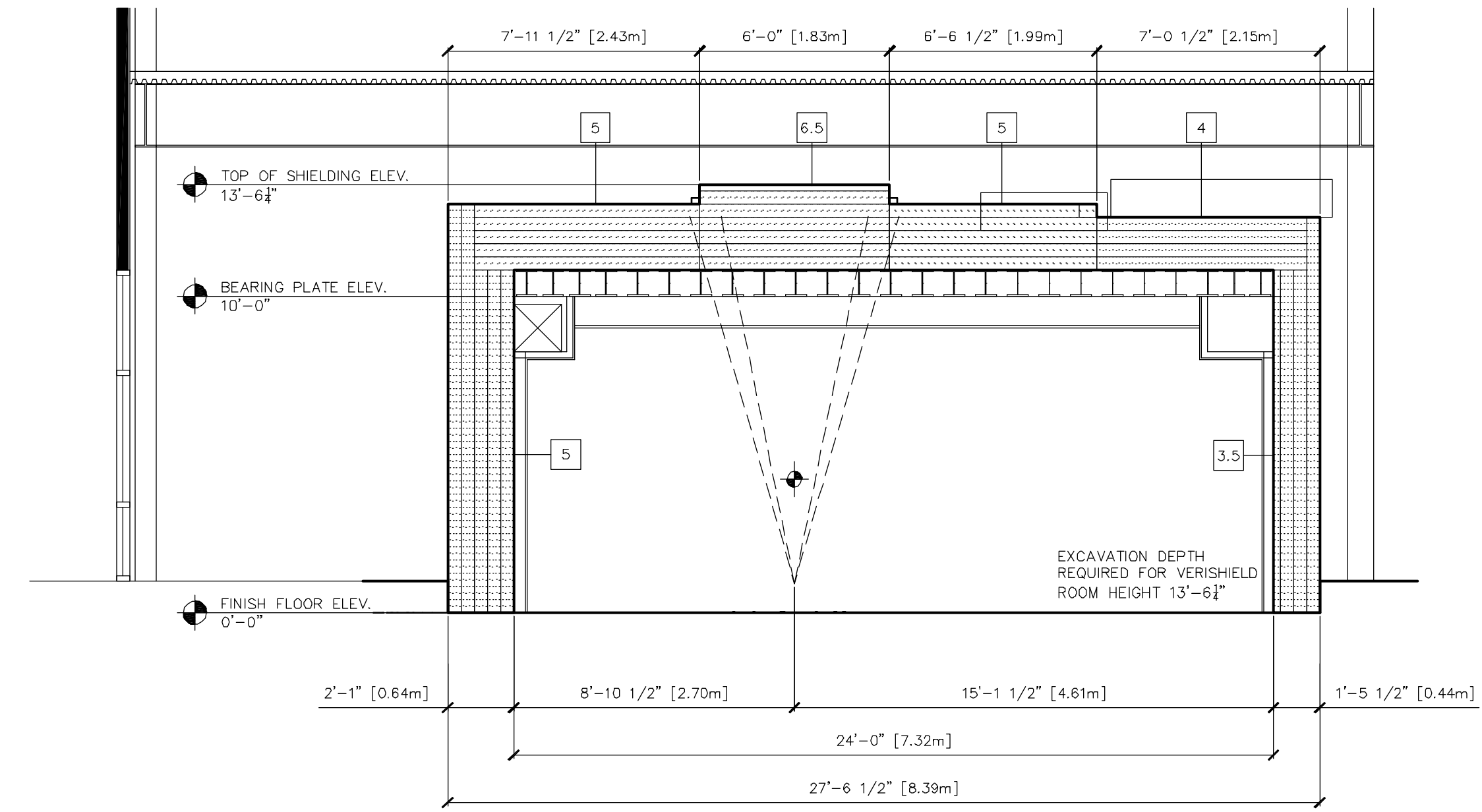

2 SECTION VIEW
SCALE: 1/4"=1'-0"

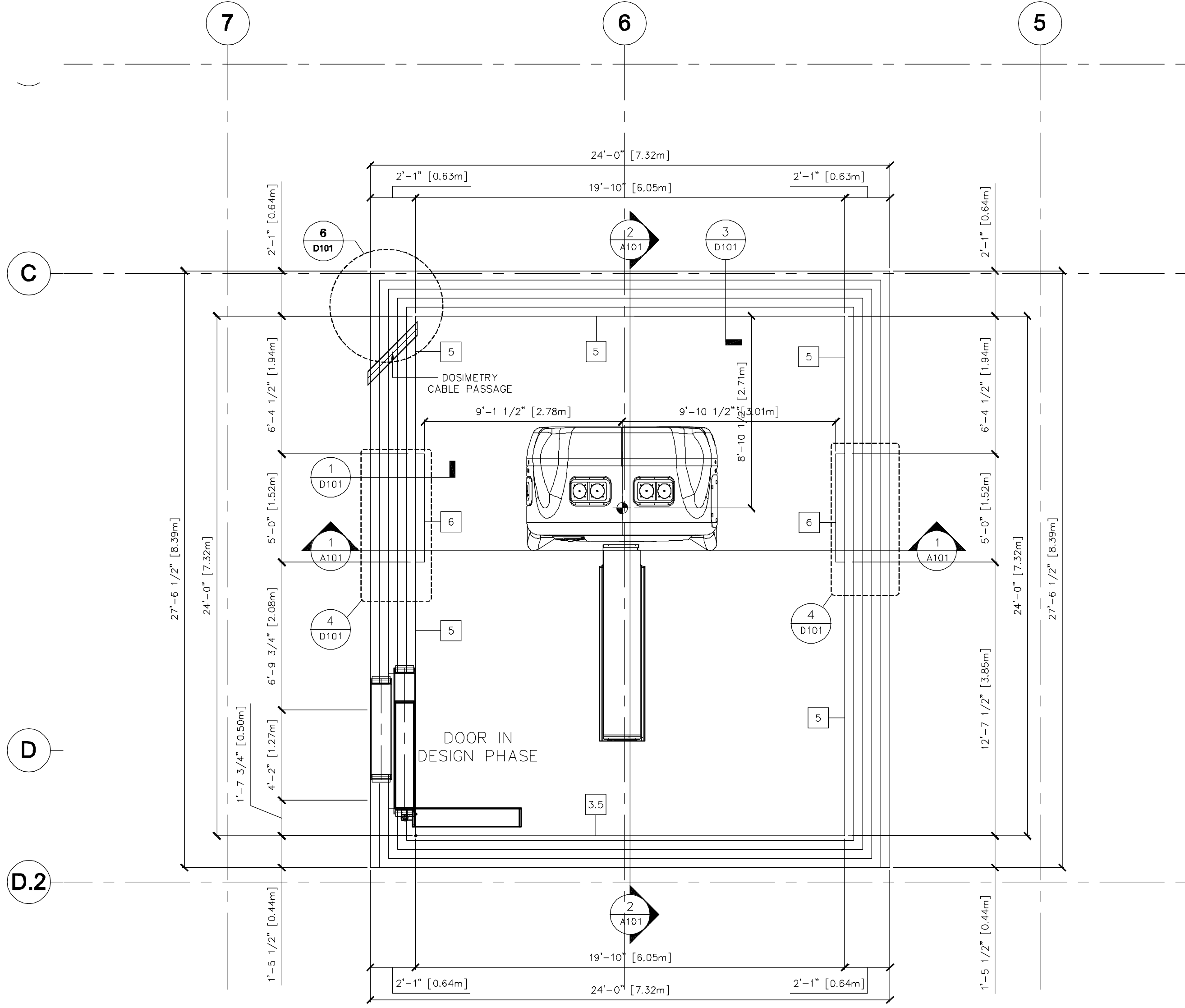

3 FLOOR PLAN
SCALE: 1/4"=1'-0"

NOTE: WALL THICKNESS DIMENSIONS ARE NOMINAL AND REFLECT REQUIRED SHIELDING THICKNESS. ADDITIONAL TOLERANCE SHOULD BE ALLOWED FOR WALL CONSTRUCTION VARIATIONS. INSTALLER TO KEEP ALL WALLS STRAIGHT, FLAT AND PLUMB WITHIN INDUSTRY STANDARDS.

General Notes
SCALE NOTE: THE SCALE OF THIS DRAWING IS APPROXIMATE. ALL EXISTING INTERIOR AND EXTERIOR WALLS, OPENINGS, ETC. ARE REPRODUCTIONS OF FIELD MEASUREMENTS AND OBSERVED EXISTING CONDITIONS. FIELD VERIFY ALL CONDITIONS PRIOR TO THE COMMENCEMENT OF CONSTRUCTION AND CONSULT ARCHITECT REGARDING ANY UNIDENTIFIED CONDITIONS.

LEGEND

- VERISHIELD MODULAR SHIELDING
- VERTICAL CELL-VERITAS GROUT WITH REBAR
- HORZ. STRUCTURAL CELLS W/ REBAR
- HORZ. STRUCTURAL CELLS W/ REBAR
- NUMBER OF WYTHES

TOMOTHERAPY TREATMENT ROOM
VERITAS Medical Solutions, LLC
Sample Project Drawings

(1) VERITAS TOMOTHERAPY ROOM

No.	Revision/Issue
1	Submittal 1
2	Submittal 2
3	Install Set

No.	Revision/Issue
1	Submittal 1
2	Submittal 2
3	Install Set

No.	Revision/Issue
1	Submittal 1
2	Submittal 2
3	Install Set



FLOOR PLAN

Project	Sheet
Date	A101
Scale	AS NOTED

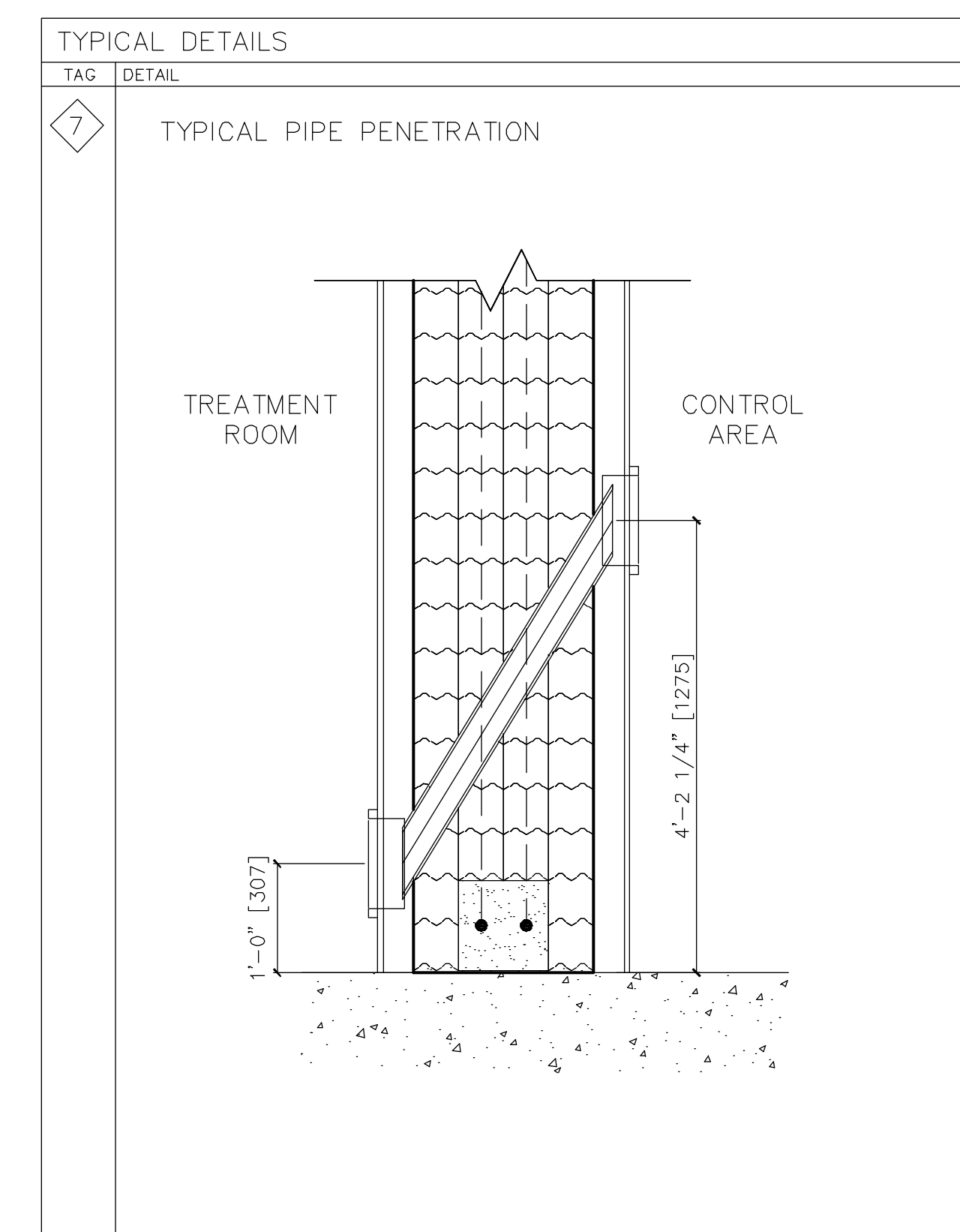
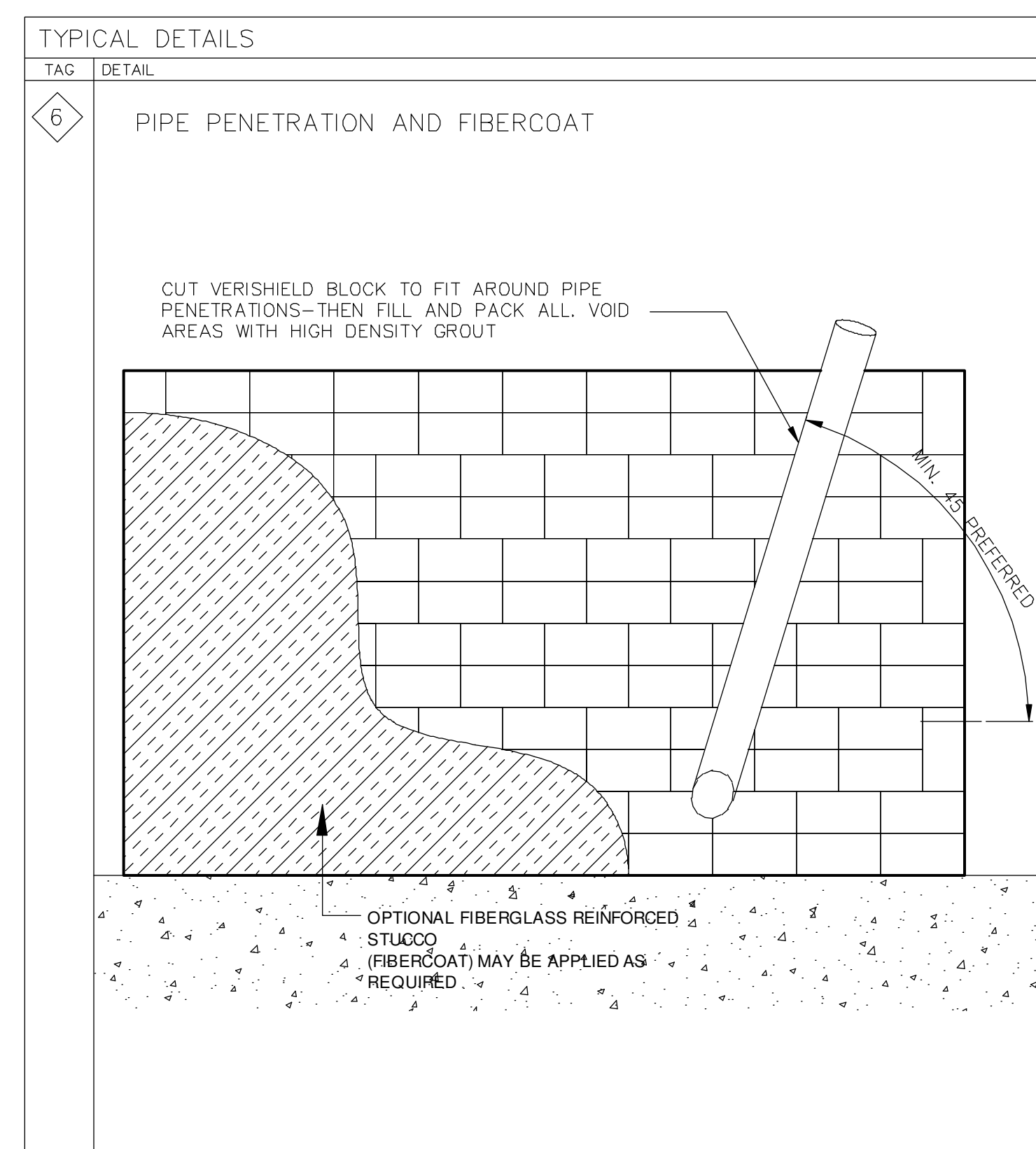
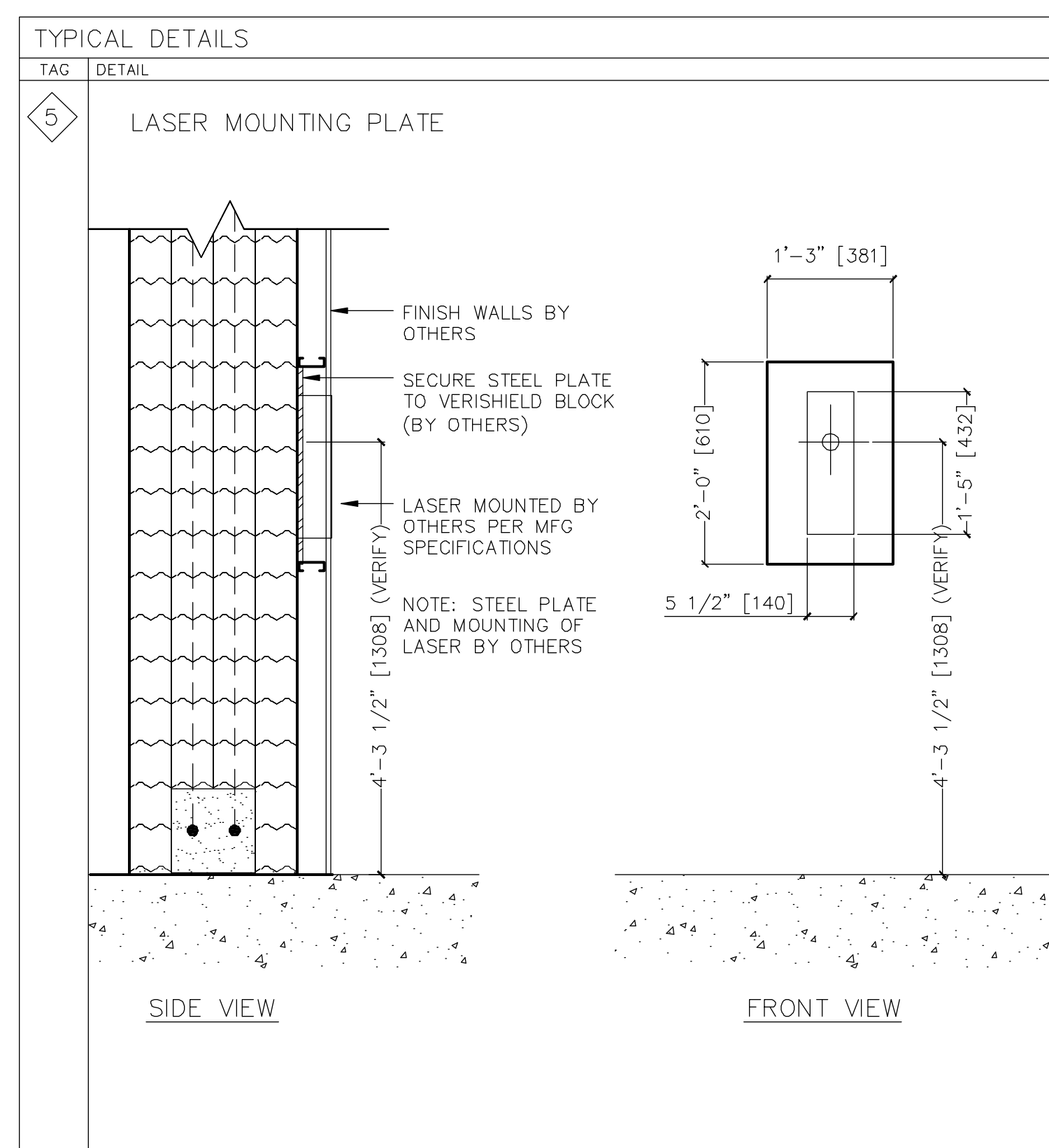
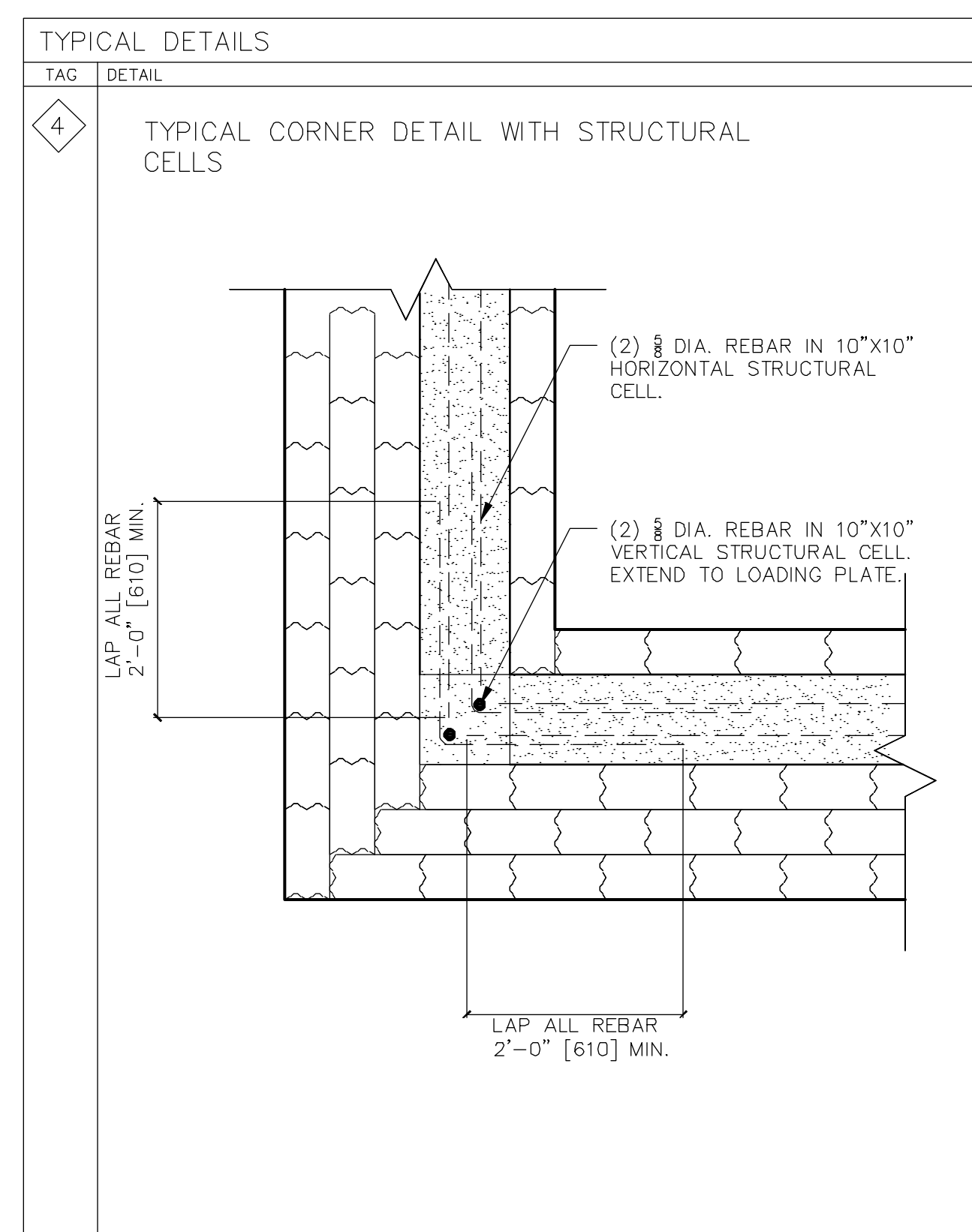
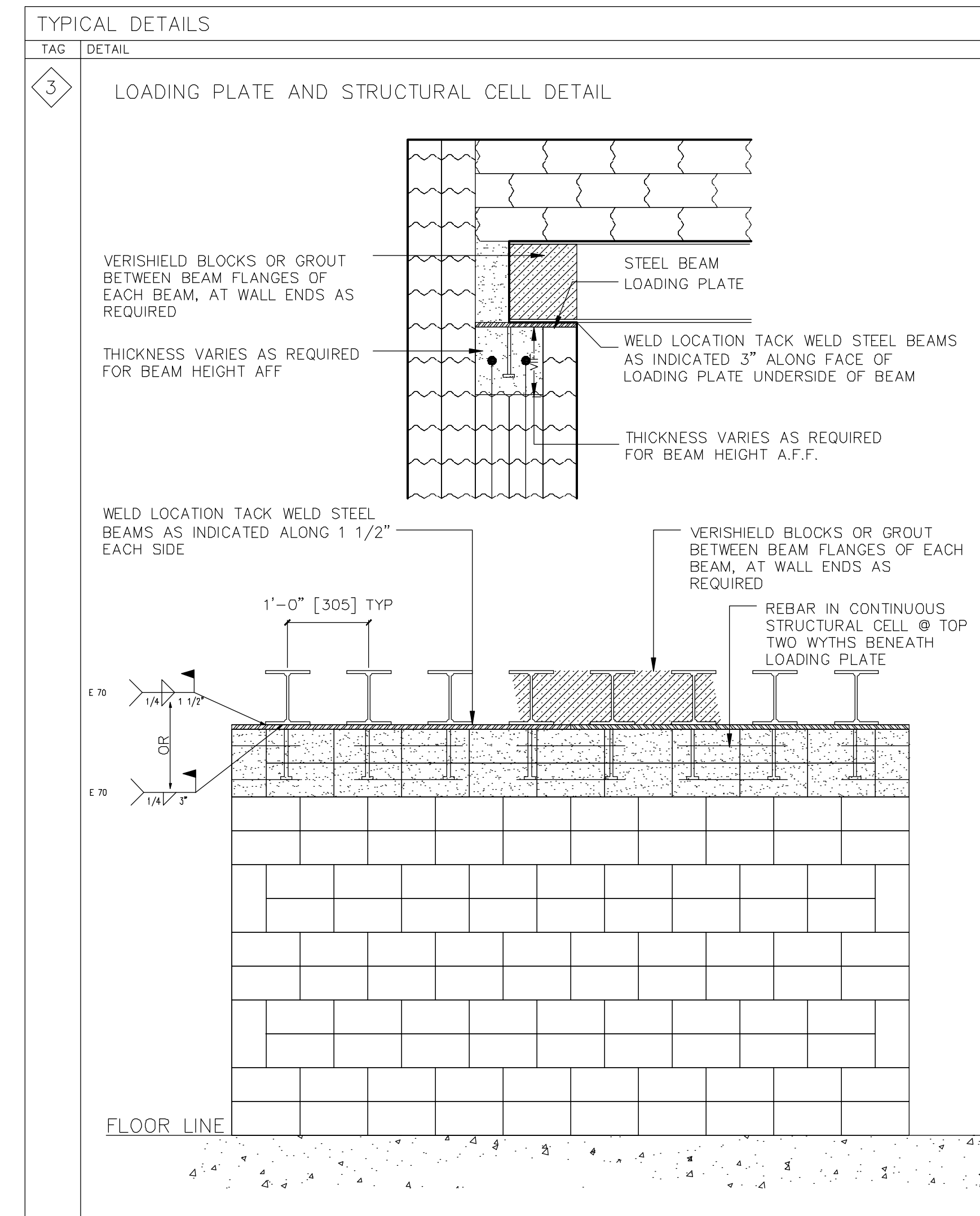
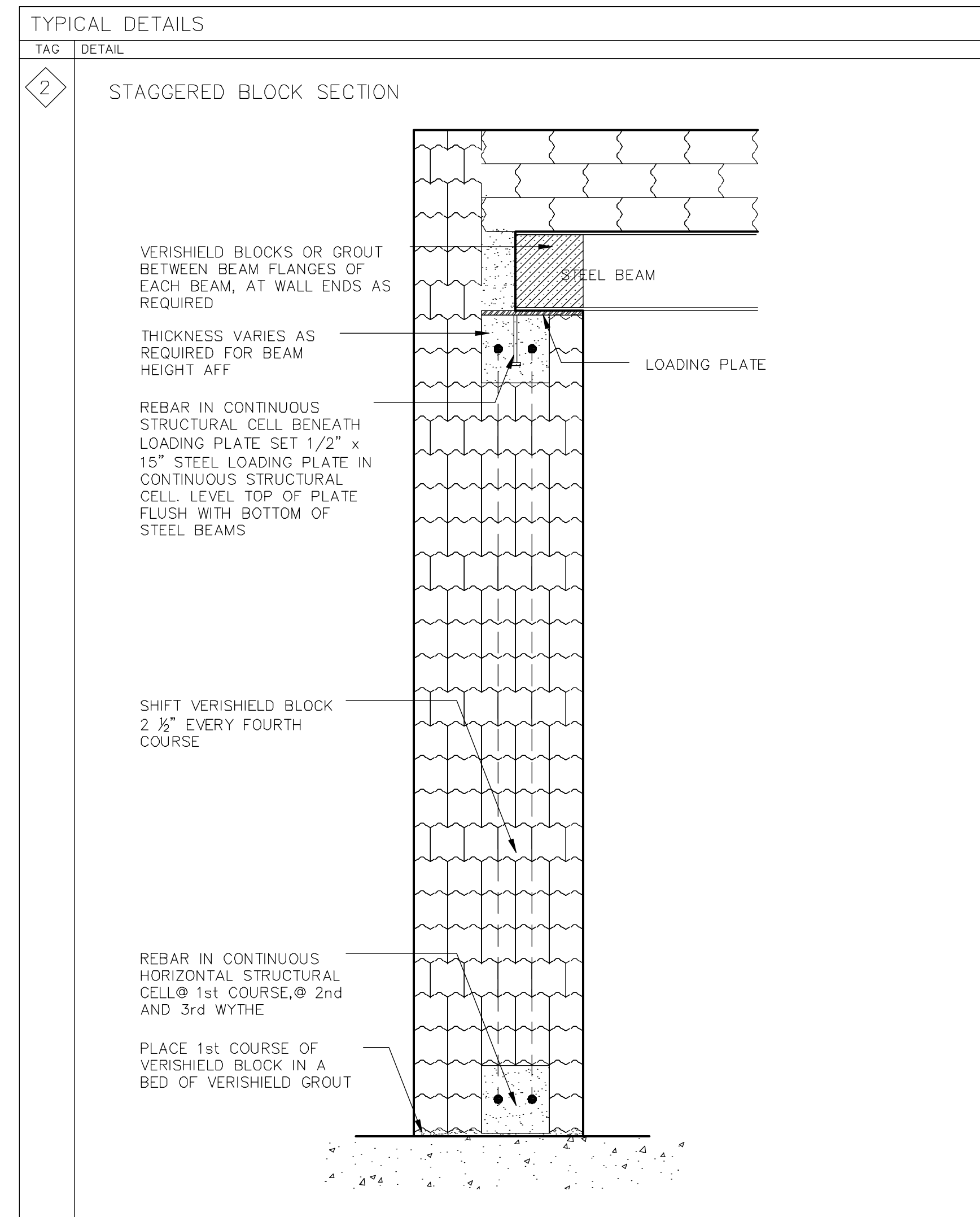
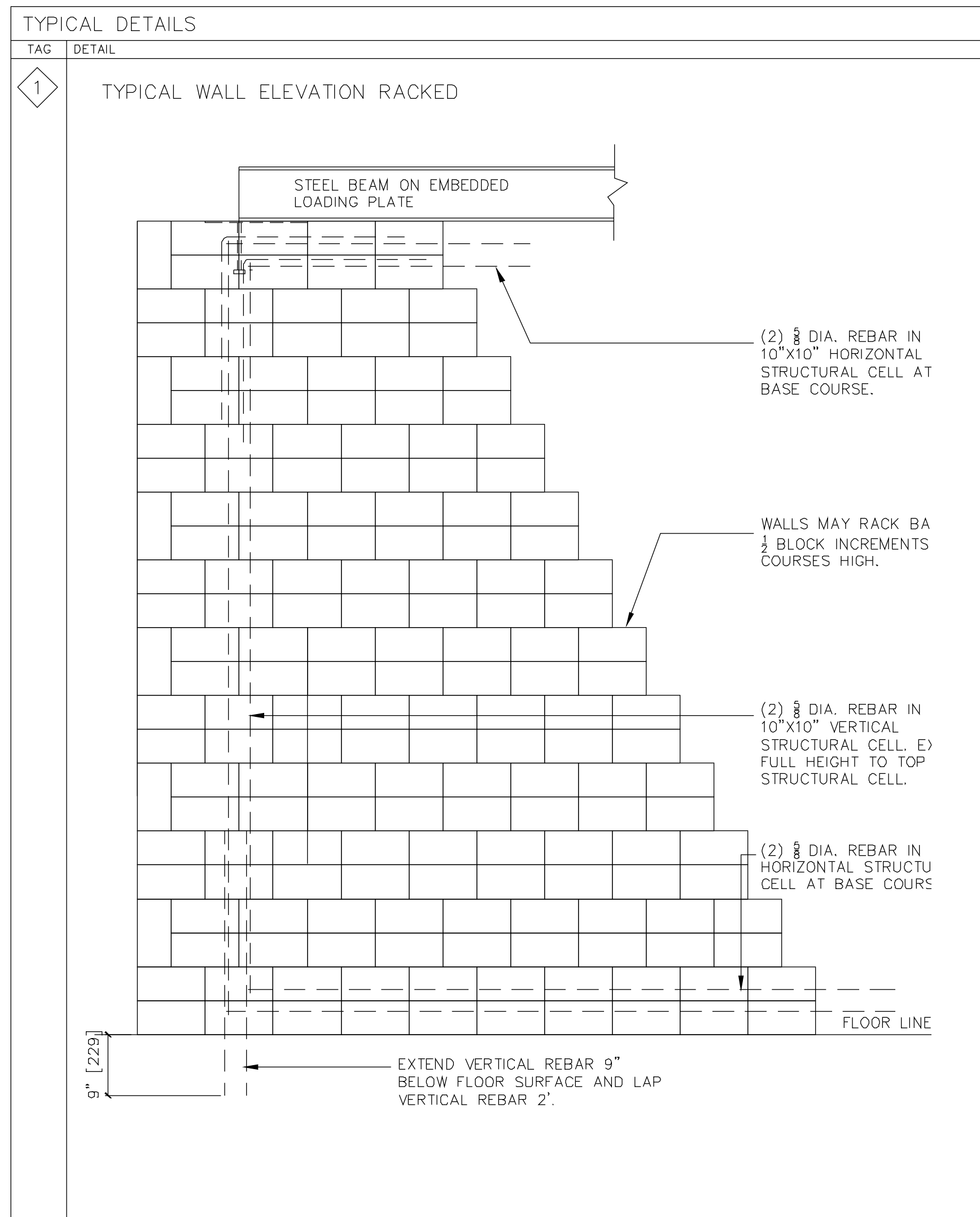

General Notes

SCALE NOTE: THE SCALE OF THIS DRAWING IS APPROXIMATE. ALL EXISTING INTERIOR AND EXTERIOR WALLS, OPENINGS, ETC. ARE REPRODUCTIONS OF FIELD MEASUREMENTS AND OBSERVED EXISTING CONDITIONS. FIELD VERIFY ALL CONDITIONS PRIOR TO THE COMMENCEMENT OF CONSTRUCTION AND CONSULT ARCHITECT REGARDING ANY UNIDENTIFIED CONDITIONS.

LEGEND

	VERISHIELD MODULAR SHIELDING
	VERTICAL CELL-VERITAS GROUT WITH REBAR
	HORZ. STRUCTURAL CELLS W/ REBAR
	HORZ. STRUCTURAL CELLS W/ REBAR
	NUMBER OF WYTHES

TOMOTHERAPY TREATMENT ROOM
 VERITAS Medical Solutions, LLC
 Sample Project Drawings

(1) VERITAS TOMOTHERAPY ROOM

No.	Revision/Issue
1	Submittal 1
2	Submittal 2
3	Install Set

No.	Revision/Issue
1	Submittal 1
2	Submittal 2
3	Install Set



DETAILS
 TYPICAL

Project	Sheet
Date	D100
Scale	AS NOTED